

NOTES:

1. All work shown on these plans shall be done in conformity with applicable provisions of the City of San Bernardino Ordinance No. 1000.
2. All work shall be done in accordance with the specifications and standards of the City of San Bernardino.
3. All work shall be done in accordance with the specifications and standards of the City of San Bernardino.
4. All work shall be done in accordance with the specifications and standards of the City of San Bernardino.
5. All work shall be done in accordance with the specifications and standards of the City of San Bernardino.

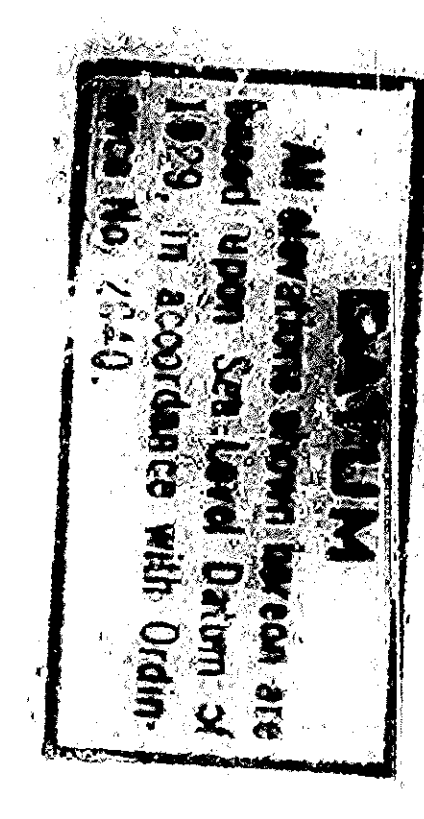

U-0-121
 DEPARTMENT OF ENGINEERING
 CITY OF SAN BERNARDINO
 BERKELEY AVENUE

SEWER PLAN
 29TH STREET to a POINT SOUTH
 DRAWN BY
 CHECKED BY
 2338